

PLAN SHOWING THE PROPOSED CONSTRUCTION OF A RESIDENTIAL BUILDING & FOR Mr. M. BRAHIM IN S.N. 202/1, PLOT NO. 55/P & 56/P AT MANALI TOWN PANCHAYAT, SAIDAPET TALUK, CHENGLEPUT DISTRICT.

SCALE: 1" = 8'-0"

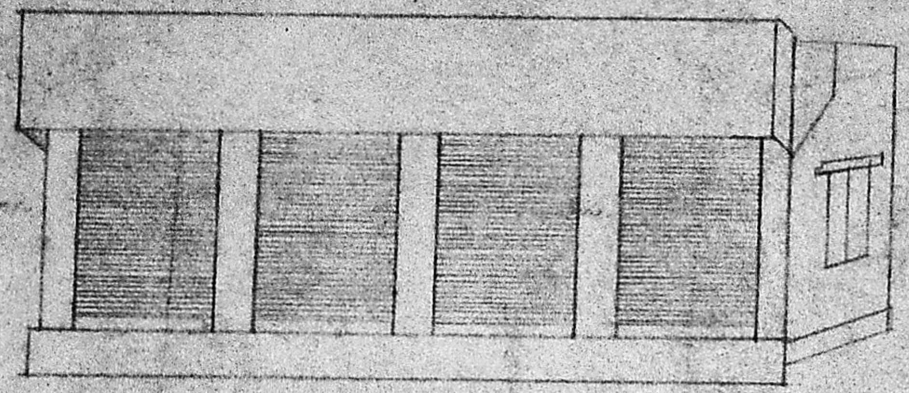

FRONT ELEVATION

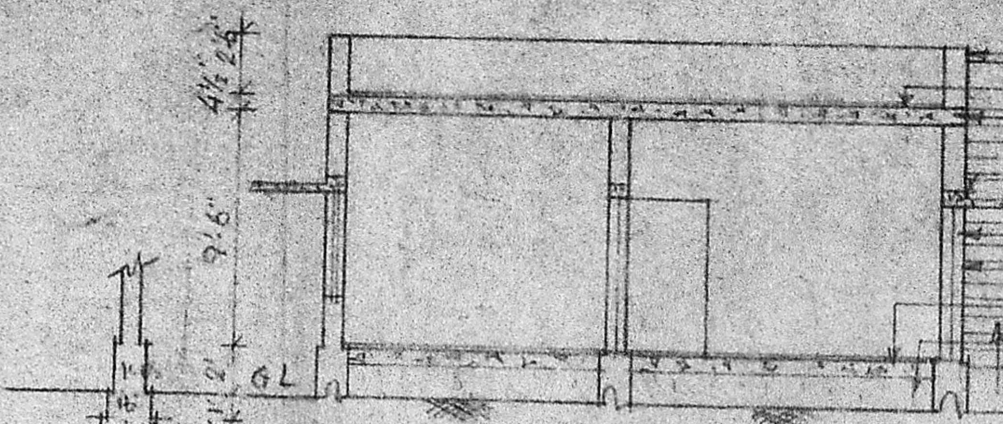

SECTION ON 'AB'

- PARAPET WALL
- WEATHERING COURSE
- R.C.C. ROOF IN CM (1:2:4)
- SUNSHADE IN R.C.C (1:2:4)
- BRICK WORK IN CM (1:5)
- PLASTERING IN CM (1:5)
- FLOORING CONC IN R.C.C (1:4:8)
- SAND FILLING

SCHEDULE OF JOINERY

D	- DOOR	3'-3" x 6'-6"
D	- DOOR	2'-6" x 6'-6"
W	- WINDOW	3'-3" x 4'-6"
W ₁	- WINDOW	5'-0" x 4'-6"
V	- VENTILATOR	3'-0" x 2'-0"
R.S	- ROLLING SHUTTER	5'-6" x 2'-0"

FOUNDATION

SITE PLAN

SCALE: 1" = 33'-0"

PROPOSED SHOWN IN
ROAD SHOWN IN
BOUNDARY SHOWN IN
AREA OF THE SITE
AREA OF THE PRO BUILDING

2769 S.FT

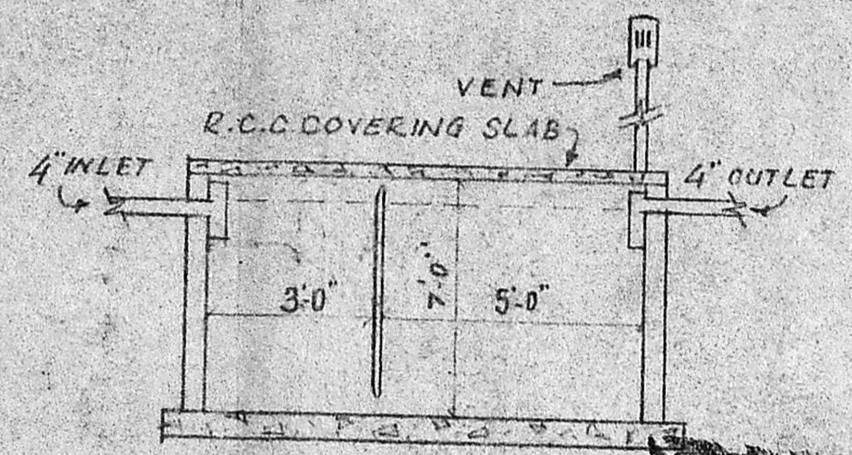
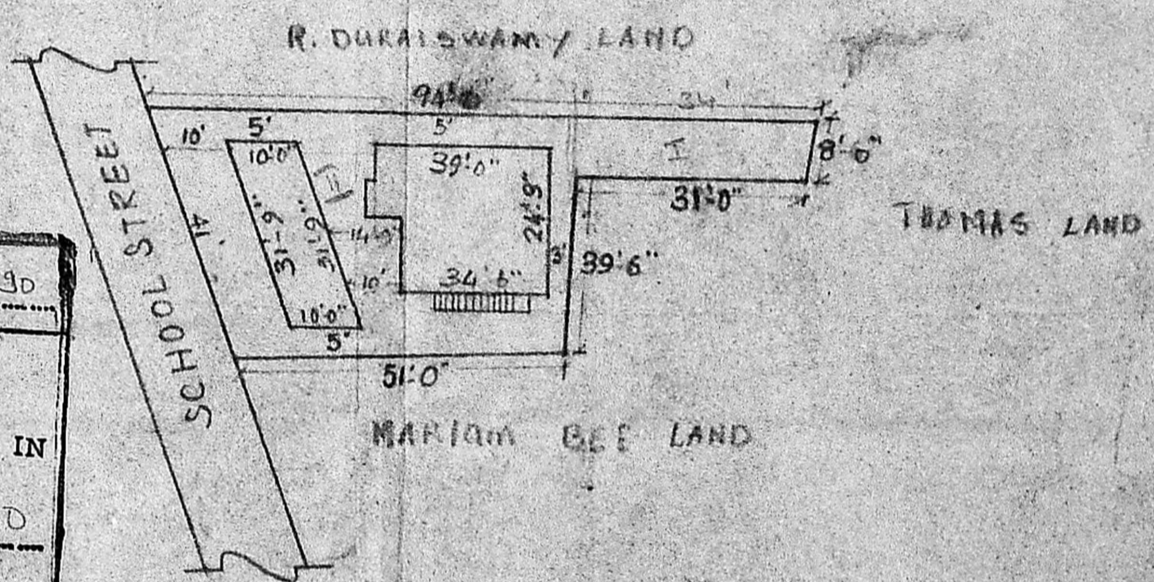

SEPTIC TANK

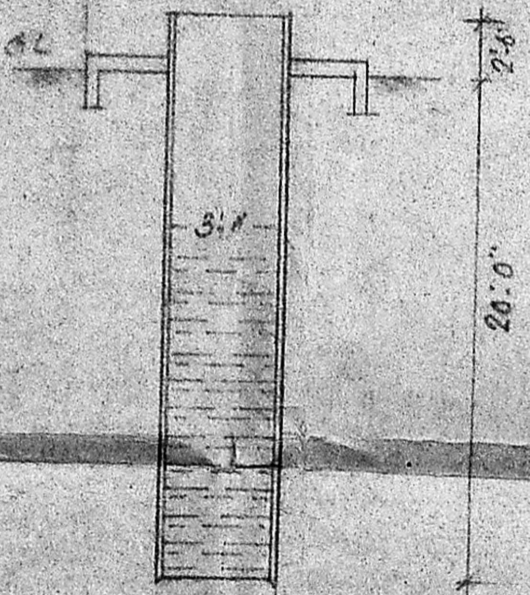

WELL

Planning Permit No. A 759/90
APPROVED
SUBJECT TO THE CONDITIONS IN THIS OFFICE LETTER.
No. A 378/90 Date 25.06.90
C. R. Unnals
FOR MEMBER SECRETARY
MADRAS METROPOLITAN DEVELOPMENT AUTHORITY
MADRAS - 600 008.

KEY PLAN

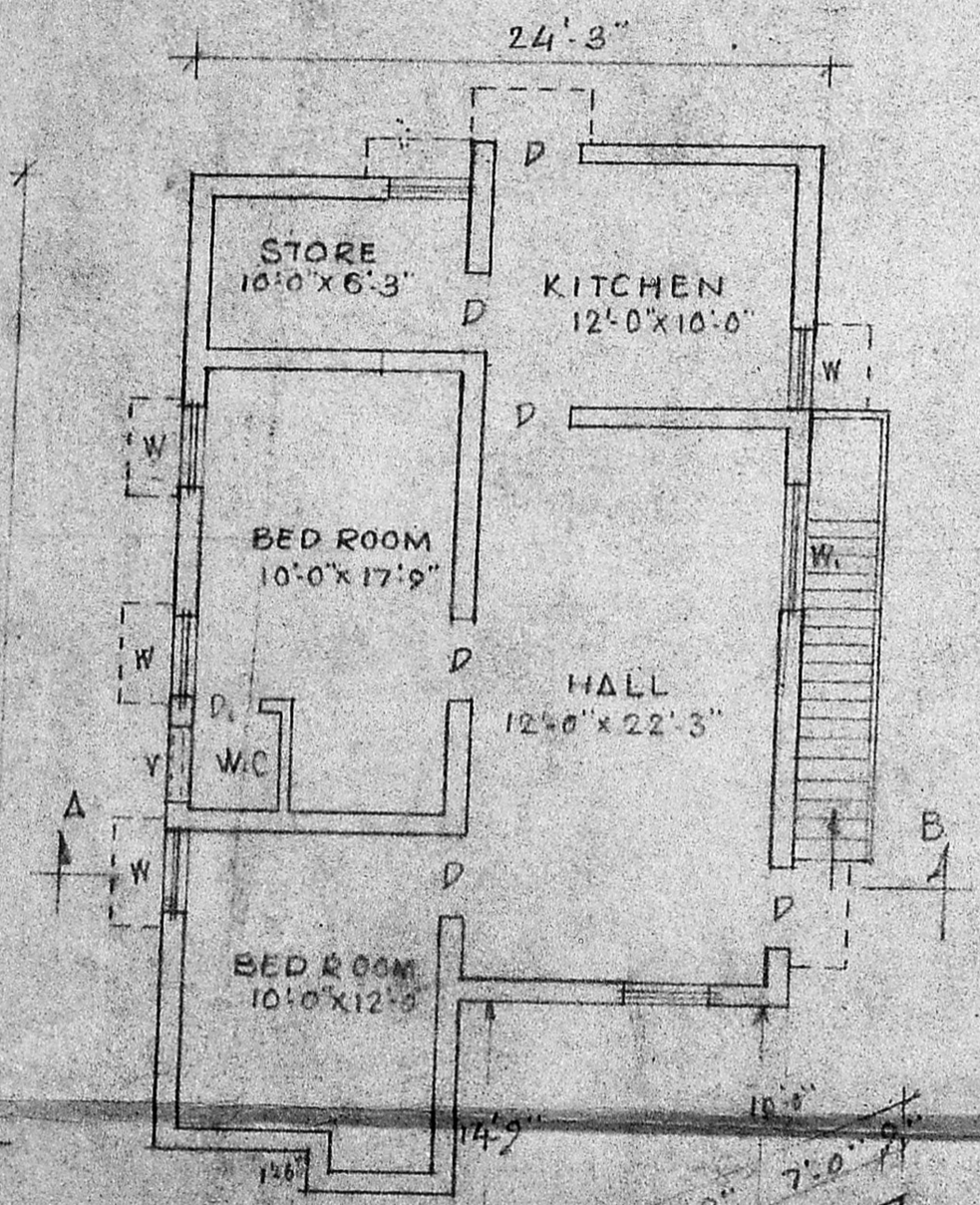
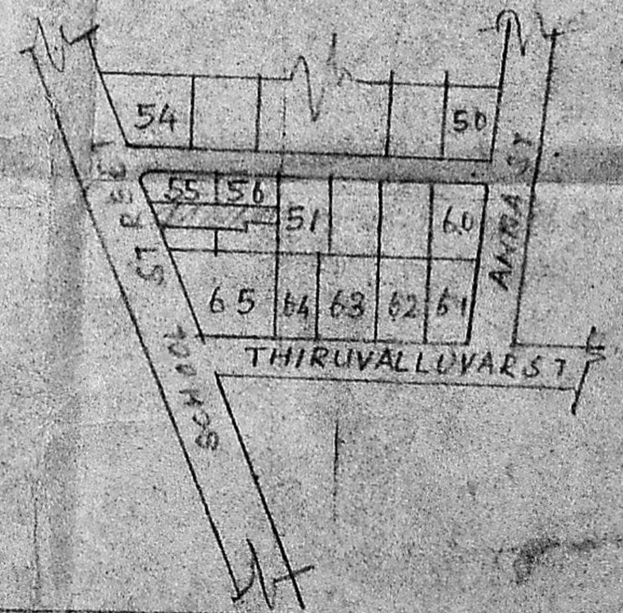

PLAN

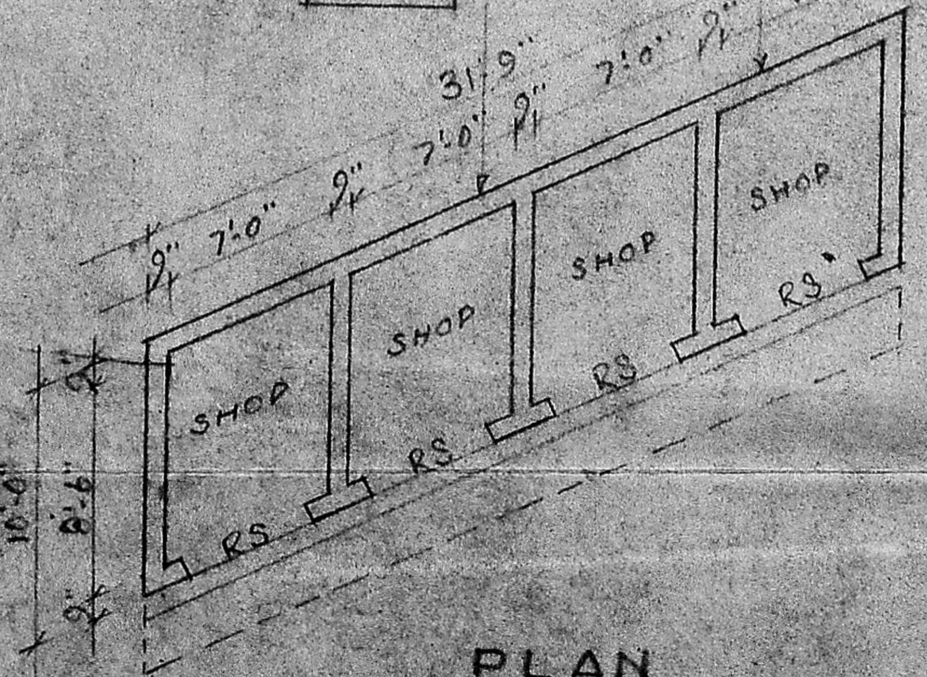

(Signature)
DOOBALA KRISHNAN, D. C.
Licenced Surveyor,
54, Thiruvalluvar Street,
Chinna Sekkattu,
Manali, Madras - 60.

(Signature)
OWNER

LICENSED SURVEYOR